JARABE TAPATIO

Mexican Hat Dance

Traditional
arr. Walter Kaye Bauer

Treble Mandola

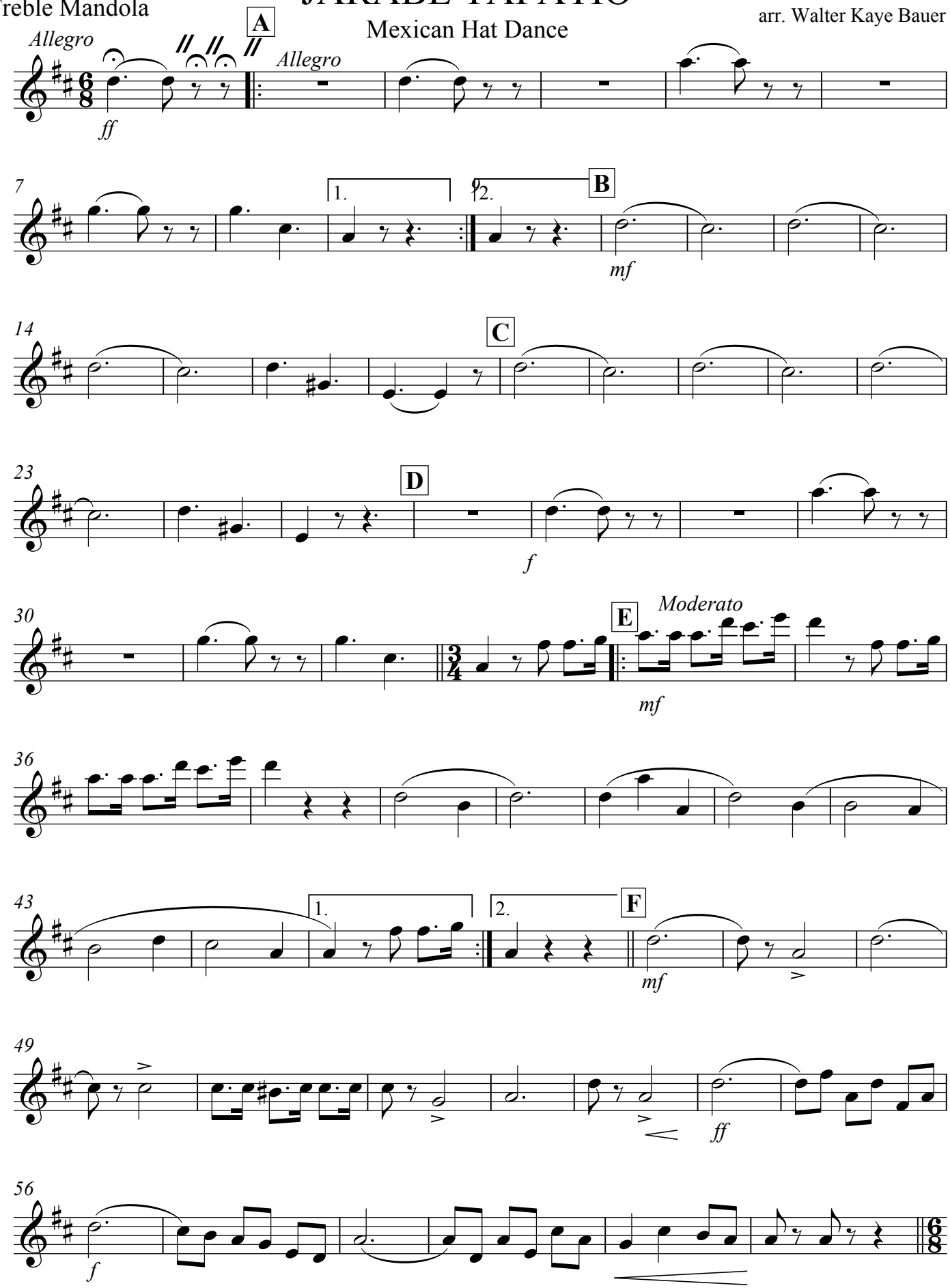
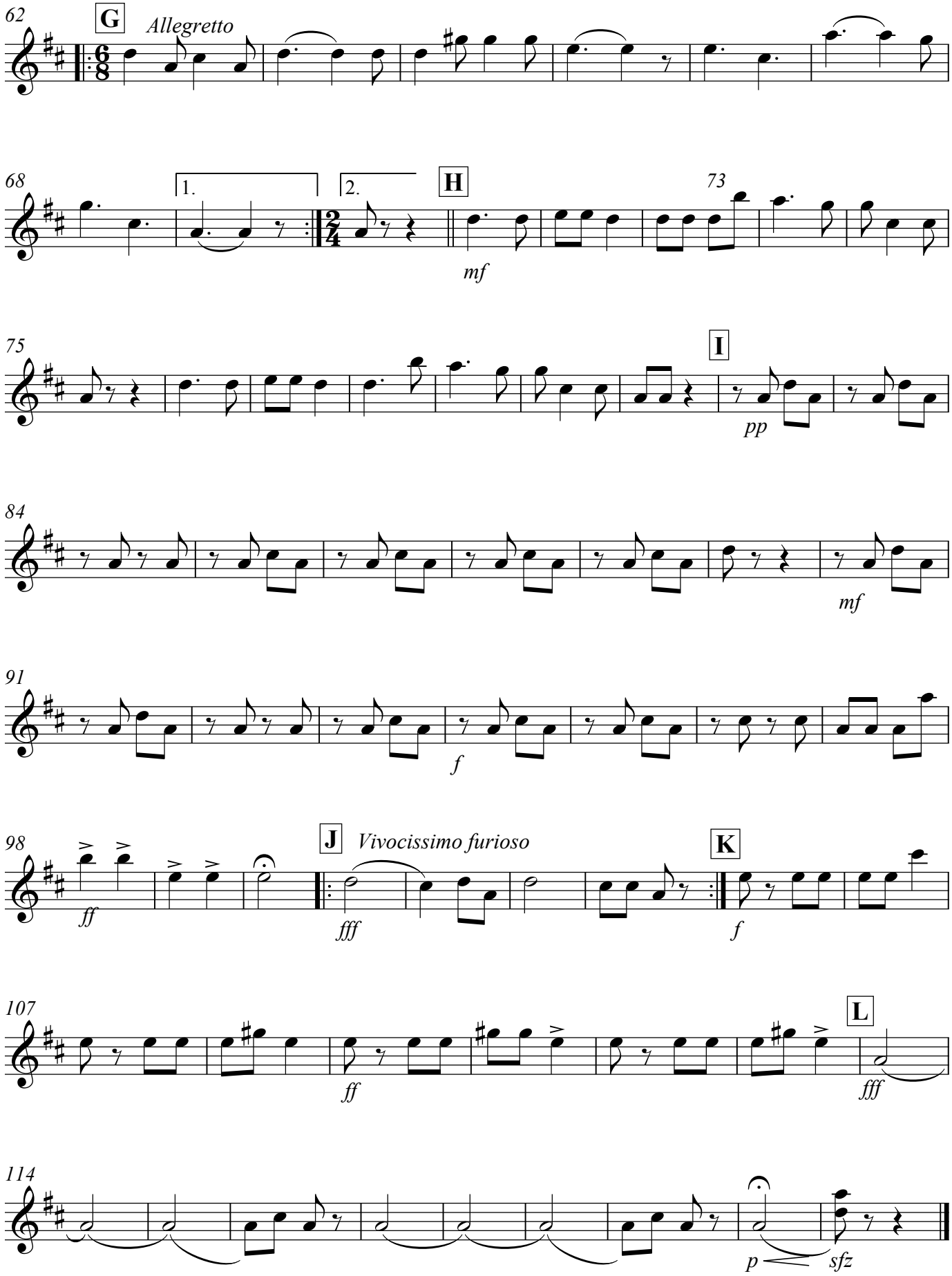
Treble Mandola